UNIVERSITY OF NORTH CAROLINA
CHARLOTTE
BUSINESS AFFAIRS

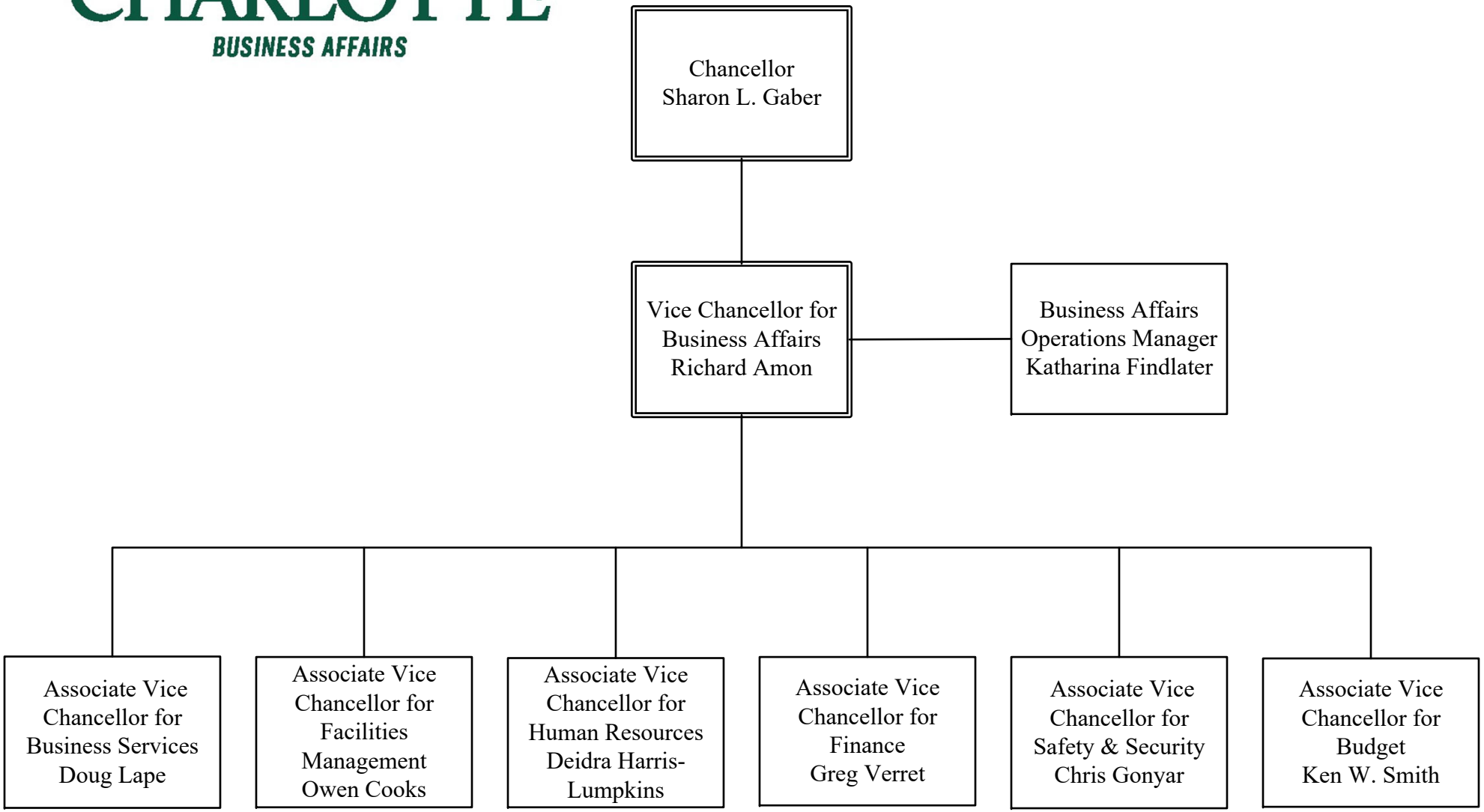

January 2025